

**Why is this man trying to drive
1,300 good jobs out of Louisville?**

| Residents want meat plant out

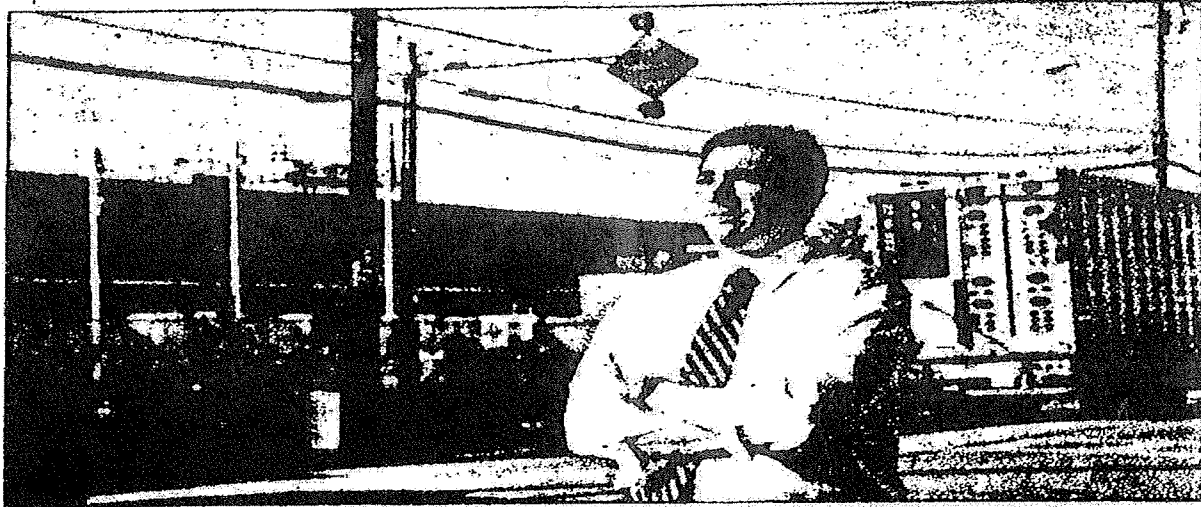

By Bill Luster, The Courier-Journal

Jon Salomon of the Butchertown Neighborhood Association stood across from the JBS plant. Meat processing is no longer an appropriate use of the site, he said.

Save Louisville Jobs!

JBS, a historic meatpacking plant, employs 1,300 people. These jobs have living wages, health benefits and real pensions. The diverse workforce brings together people of all races that speak many languages.

The plant is a good neighbor and addresses the concerns of the neighborhood. We're asking the residents to be good neighbors, too.

Attorney Jon Salomon says, "Meat processing is no longer an appropriate use of the site." **On Monday, Nov. 16th, at 8:30 a.m., Louisville's Zoning Board will decide whether to shut the plant down.**

Help protect good jobs in Louisville. Call Jon Salomon, in National City Tower, (502) 625-1826 and tell him that JBS and 1,300 jobs are important to Louisville.

